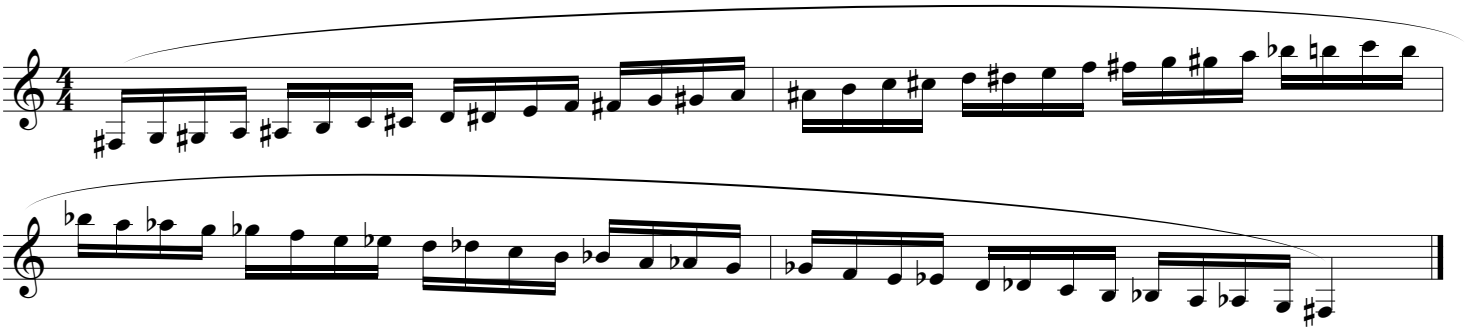

A#/Bb