

Course:	BIO 110 A - General Biology 1	Department:	Biology
Course Director:	Dr. Matthew Faris	Resp. Rec'd / Expected:	32 / 59

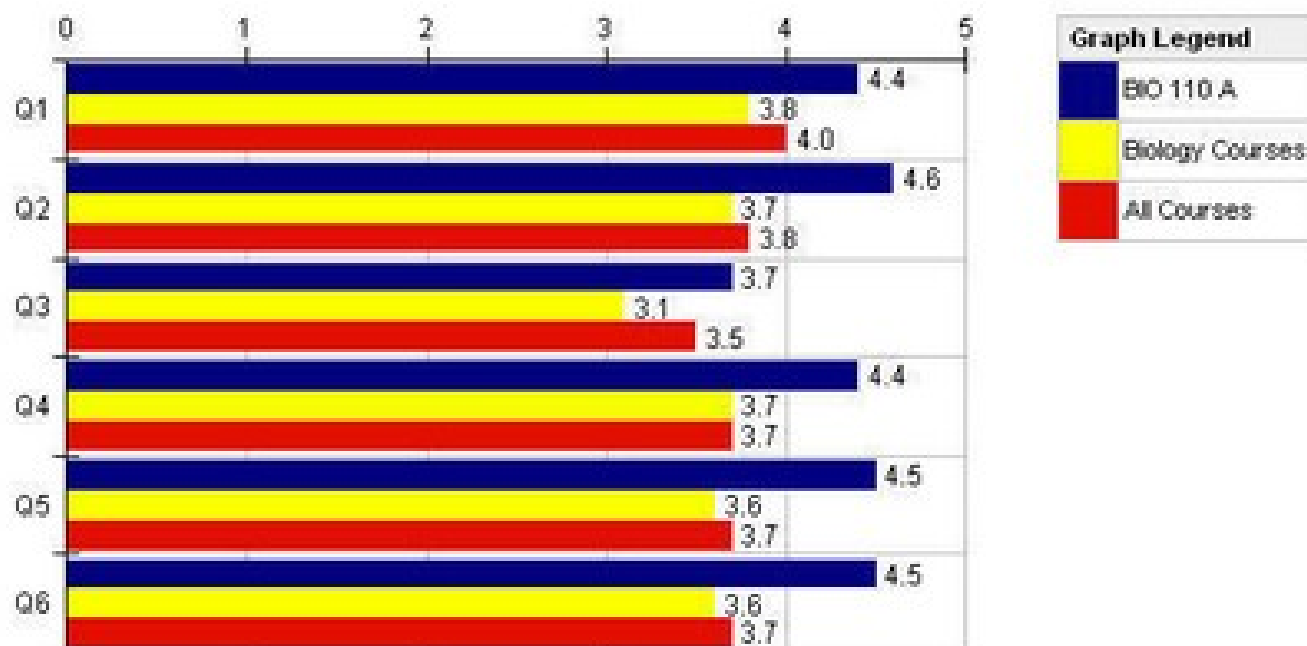

Course Survey Questions		BIO 110 A										--- Comparisons ---			
		Responses					Course					Biology		All	
		[SD]	[D]	[N]	[A]	[SA]	Med.	Mode	S.D.	N	Mean	Mean	-/+ ¹	Mean	-/+ ¹
Q1	The syllabus helped me understand the goals and expectations of this course.	2	0	1	8	21	5	5	1.03	32	4.4	3.8	=	4.0	=
Q2	The various elements of this course combined well in helping me learn (for example, class assignments, texts, readings, laboratory assignments, email, course website, and internet access).	1	0	1	8	21	5	5	.84	31	4.6	3.7	=	3.8	=
Q3	The added classroom technology (for example, computers, videos, and slides) helped me learn.	1	0	18	2	11	3	3	1.04	32	3.7	3.1	=	3.5	=
Q4	This course improved my analytical thinking, creativity, technical skills, or competence.	1	0	2	11	18	5	5	.86	32	4.4	3.7	=	3.7	=
Q5	I would recommend this course to other students.	1	0	3	6	22	5	5	.90	32	4.5	3.6	=	3.7	=
Q6	My overall rating of this course is very good or excellent.	1	0	3	5	23	5	5	.90	32	4.5	3.6	=	3.7	=
Number of Courses / Survey Responses used for Comparisons:											112 / 1,706	631 / 9,157			

Responses: [SD] Strongly Disagree=1 | [D] Disagree=2 | [N] Neutral=3 | [A] Agree=4 | [SA] Strongly Agree=5

¹ This Course compared with others: [- -] Much Lower, [-] Lower, [=] Similar, [+] Higher, [+ +] Much Higher