

## Albright/Benton

- 2 moveable 2-drawer wardrobes
- 2 moveable desks & chairs
- 2 twin XL loftable beds

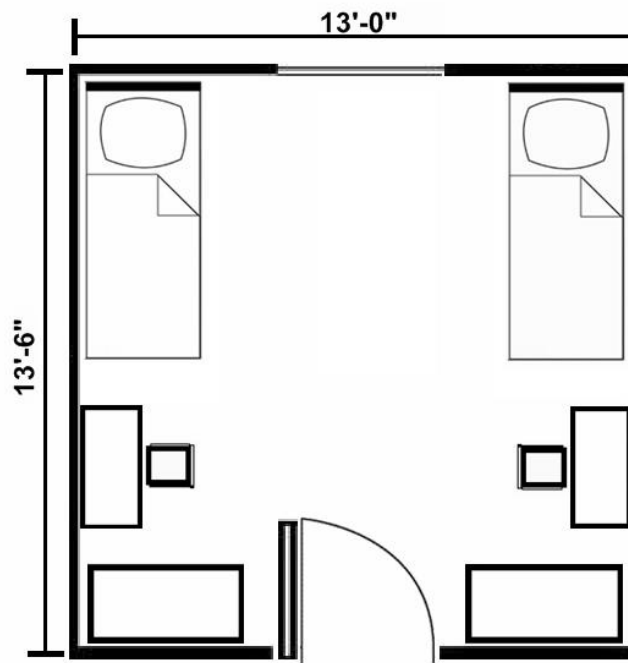

**Albright and Benton** are non-smoking buildings joined by a common breezeway with a large multipurpose room. Both buildings are co-ed by floor with each building holding approximately 200 students. Wireless access is available, kitchen located in the lobby. There are four floors per wing and each floor accommodates 50 students who share two large bathrooms and a study area. Both buildings offers 24-hour visitation with roommate agreement. This residence hall is located next to Harrill Hall. Double rooms cost \$2,398.00 per semester and private rooms cost \$3,121.00 per semester\*.

Please note: This is an average layout of each room. The actual size will vary.

For more housing information, please visit our website at [housing.wcu.edu](http://housing.wcu.edu).

\*Rates are for Fall, 2018 and Spring, 2019 semesters, pending approval.

# Balsam/Blue Ridge

## Private Room

- 1 XL loftable twin bed
- 1 moveable desk
- 1 desk chair
- 1 moveable wardrobe with two drawers

## Double Room

- 2 XL loftable twin beds
- 2 moveable desks
- 2 desk chairs
- 2 moveable wardrobes with two drawers

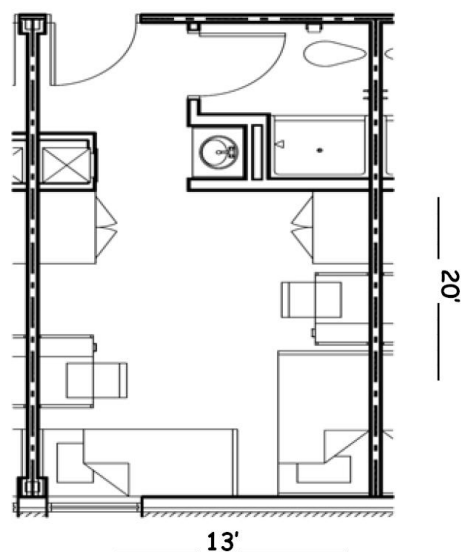
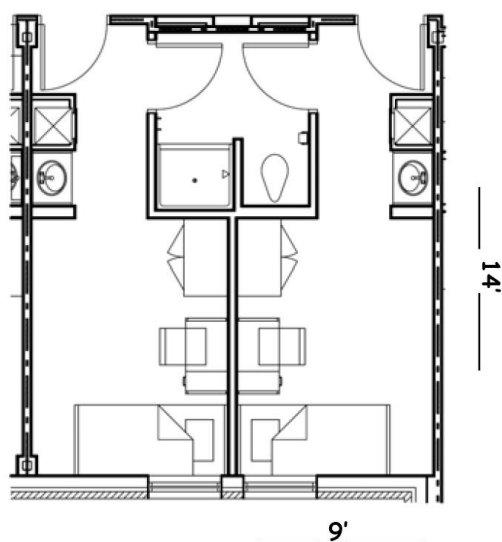

two private rooms shown

**Balsam Hall** houses approximately 426 students and **Blue Ridge** houses approximately 376 students. The buildings are joined together by a breezeway. Both halls are co-ed by bath, non-smoking, air conditioned and have 24-hour visitation with roommate agreement. Sinks are located in the rooms. Wireless access is available. The buildings consist of private and double rooms. Each floor has two community kitchens, common living room/lounge and two studies. Balsam Hall houses Honor's College students. Blue Ridge has a large multipurpose room on the first floor. Blue Ridge provides housing for Honor's College students, however, any remaining spaces will be available to general students. Double rooms cost \$3,235.00 per semester and private rooms cost \$3,726.00 per semester\*.

Please note: This is an average layout of each room. The actual size will vary.

For more housing information, please visit our website at [housing.wcu.edu](http://housing.wcu.edu).

\*Rates are for Fall, 2018 and Spring, 2019 semesters, pending approval.

# Buchanan

- 1 moveable chest
- 2 moveable wardrobes
- 2 moveable desks & chairs
- 2 XL twin loftable beds

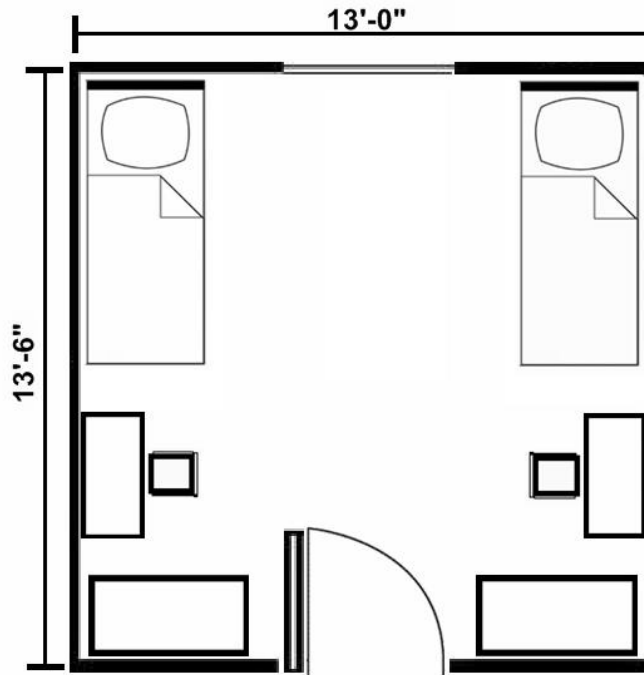

**Buchanan** is a non-smoking building designed to house approximately 200 students. The residents share common baths, laundry facilities, and study rooms. Wireless access is available. Buchanan offers 24-hour visitation with roommate agreement and is located in the older section of campus below Reynolds Hall. Double rooms cost \$2,398.00 per semester and private rooms, when available, cost \$3,121.00 per semester\*.

Please note: This is an average layout of each room. The actual size will vary.

For more housing information, please visit our website at [housing.wcu.edu](http://housing.wcu.edu).

\*Rates are for Fall, 2018 and Spring, 2019 semesters, pending approval.

# Judaculla

## Private Room

- 1 XL loftable twin bed
- 1 moveable dresser
- 1 moveable desk
- 1 desk chair
- 1 bookshelf
- 1 closet

## Double Room

- 2 XL loftable twin beds
- 2 moveable dresser
- 2 moveable desk
- 2 desk chairs
- 2 bookshelves
- 2 closets

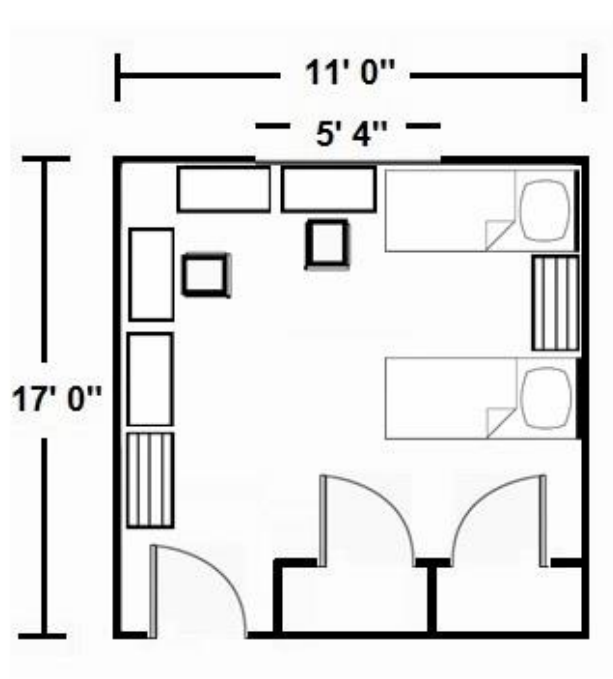
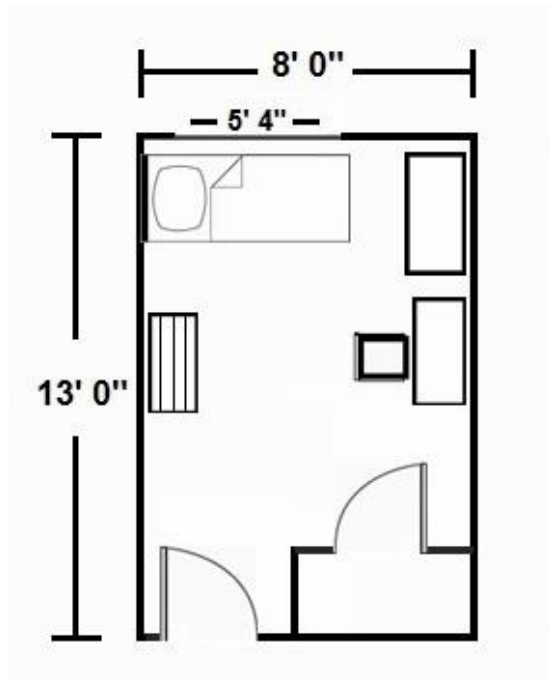

Judaculla Hall is completely non-smoking and houses approximately 300 students. This hall is air-conditioned, co-ed by suite, and has 24-hour visitation with roommate agreement. Wireless access is available. The suites consist of four private rooms or two privates and one double. Each suite shares a common bathroom and living area. Double rooms cost \$2,630.00 per semester and private rooms cost \$3,241.00 per semester\*.

Please note: This is an average layout of each room. The actual size will vary.

For more housing information, please visit our website at [housing.wcu.edu](http://housing.wcu.edu).

\*Rates are for Fall, 2018 and Spring, 2019 semesters, pending approval.

# Harrill

2 moveable desks & chairs  
2 moveable wardrobes  
2 XL loftable twin beds

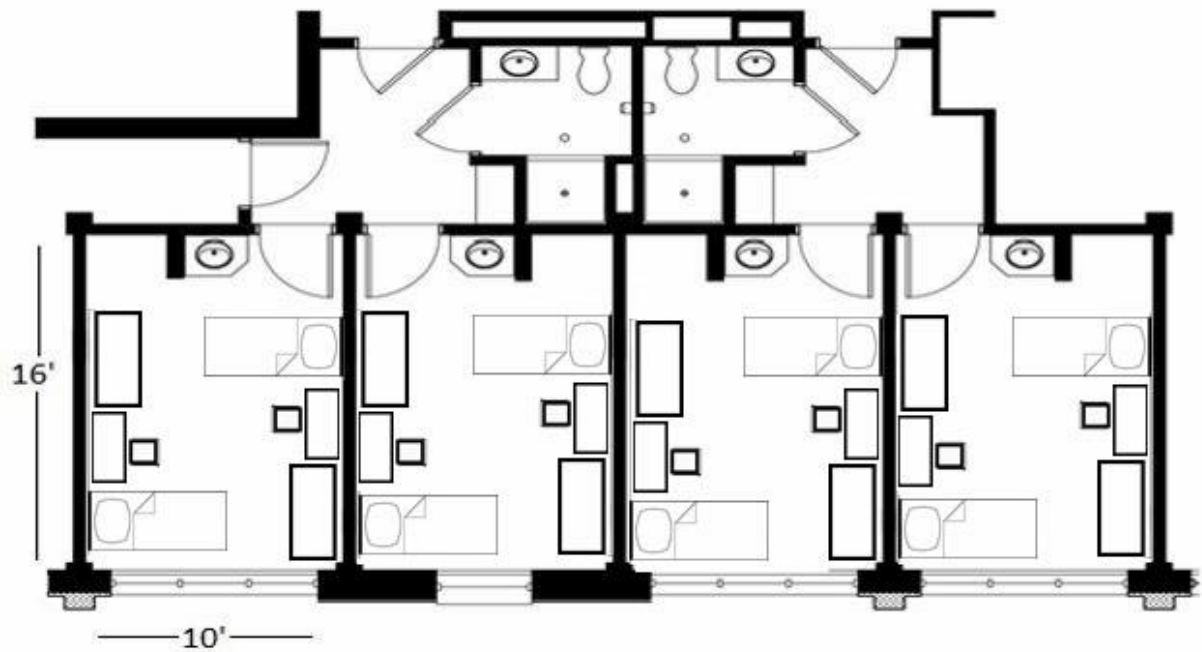

4 double rooms shown

Harrill is a non-smoking, air-conditioned, high-rise residence hall. Harrill houses approximately 350 men and women. The building is nine stories high and has a large lobby on the first floor. Wireless access is available. Harrill offers 24-hour visitation with roommate agreement. Community kitchens are located on every floor, study rooms are located on every even floor and laundry facilities are located on every odd floor. Every two rooms share a common bath with sinks located in the rooms. Double rooms cost \$2,803.00 per semester\*.

Please note: This is an average layout of each room. The actual size will vary.

For more housing information, please visit our website at [housing.wcu.edu](http://housing.wcu.edu).

\*Rates are for Fall, 2018 and Spring, 2019 semesters, pending approval.

# Madison

- 2 moveable desks
- 2 twin or full beds
- 1 built-in wardrobe/dressers
- 2 desk chairs

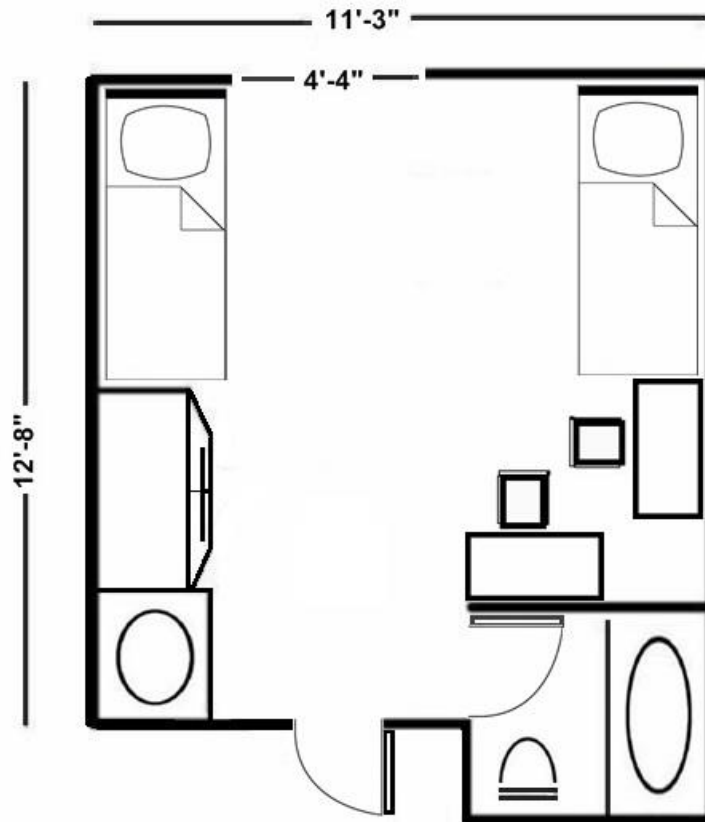

**Madison** is located in the older section of campus. The fourth floor is reserved for Graduate students and the rest of the building is for undergraduate students. It is a co-ed hall that is non-smoking, and has 24-hour visitation with roommate agreement. Wireless access is available. Each room has its own bathroom. Bed size depends on room location. Madison double rooms cost \$3,020.00 and private rooms cost \$3,452.00 per semester\*.

Please note: This is an average layout of each room. The actual size will vary; picture shown is a double room only.

For more housing information, please visit our website at [housing.wcu.edu](http://housing.wcu.edu).

\*Rates are for Fall, 2018 and Spring, 2019 semesters, pending approval.

# Noble Hall

## Private Room

- 1 XL loftable twin bed
- 1 moveable desk
- 1 desk chair
- 1 moveable wardrobe with two drawers

## Double Room

- 2 XL loftable twin beds
- 2 moveable desks
- 2 desk chairs
- 2 moveable wardrobes with two drawers

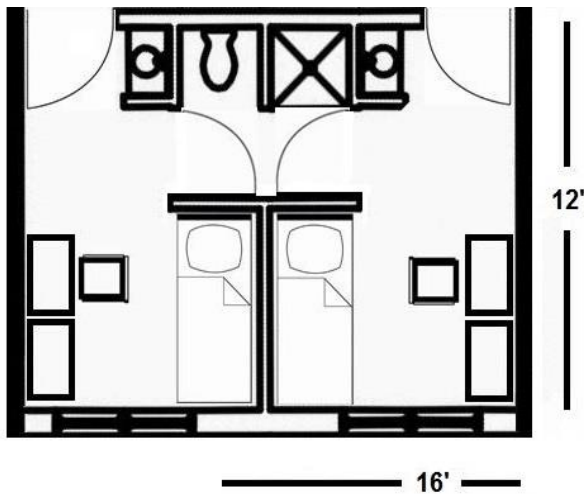

two private rooms sharing a bath shown

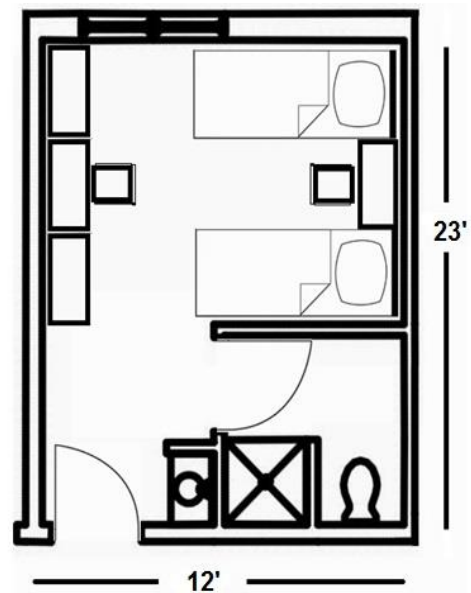

**Noble Hall** houses approximately 419 students. This hall is co-ed by bath, non-smoking, air conditioned and has 24-hour visitation with roommate agreement. Sinks are located in the rooms. Wireless access is available. The building consists of several room types including private rooms that share a bath, private rooms with their own bath and double rooms that have a private bath. Community kitchens, lounges and studies are located throughout the buildings. Laundry facilities are located on the third floor. Double rooms cost \$3,080.00 per semester and private rooms cost \$3,616.00 per semester\*.

Please note: This is an average layout of each room. The actual size will vary.

For more housing information, please visit our website at [housing.wcu.edu](http://housing.wcu.edu).

\*Rates are for Fall, 2018 and Spring, 2019 semesters, pending approval.

# Norton Road

## Private Room

- 1 XL loftable twin bed
- 1 moveable desk
- 1 desk chair
- 1 moveable wardrobe with three drawers

## Double Room

- 2 XL loftable twin beds
- 2 moveable desks
- 2 desk chairs
- 2 moveable wardrobes with three drawers

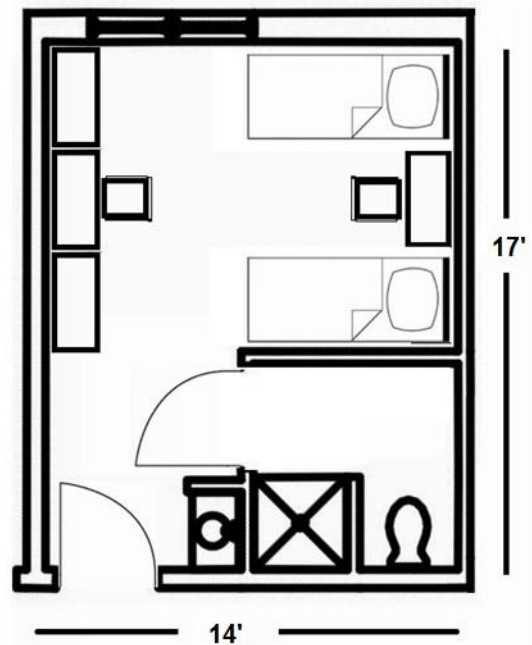
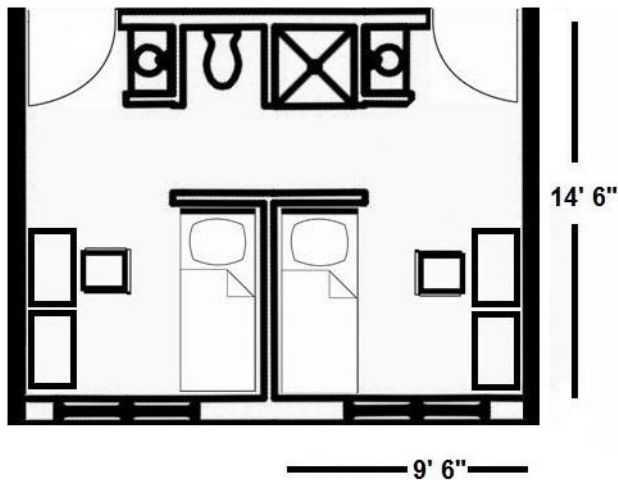

two private rooms shown

Norton Road Hall houses approximately 290 students. This hall is co-ed by bath, non-smoking, air conditioned and has 24-hour visitation with roommate agreement. Sinks are located in the rooms. Wireless access is available. The building consists of private and double rooms. Each wing has a community kitchen, common living room/lounge and study. Double rooms cost \$3,053.00 per semester and private rooms cost \$3,306.00 per semester\*.

Please note: This is an average layout of each room. The actual size will vary.

For more housing information, please visit our website at [housing.wcu.edu](http://housing.wcu.edu).

\*Rates are for Fall, 2018 and Spring, 2019 semesters, pending approval.



# Reynolds

- 2 moveable chests
- 2 moveable desks
- 2 desk chairs
- 2 built-in closets
- 2 XL loftable twin beds

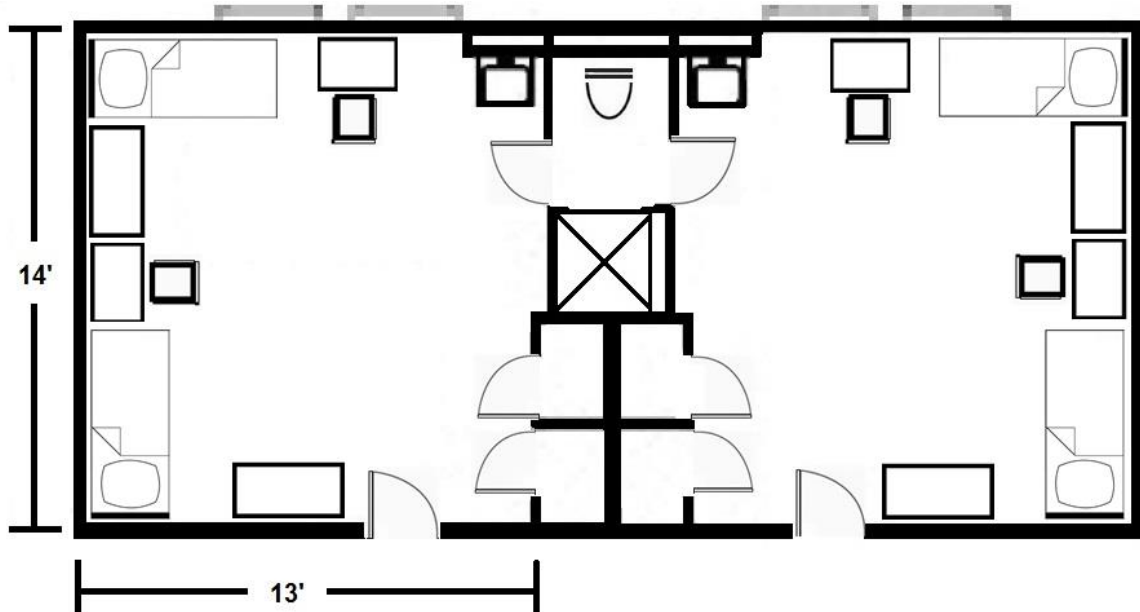

two double rooms shown

**Reynolds** is a non-smoking building located in the older section of campus. Reynolds houses approximately 300 men and women. The building is three stories high and has a large lobby on the first floor. One wing on the first floor of Reynolds is used to house first year Transfer students. Wireless access is available. Every two rooms share a common bath. Reynolds offers 24-hour visitation with roommate agreement, and is air conditioned. Residents share study rooms and laundry facilities. Double rooms cost \$2,586.00 per semester\*.

Please note: This is an average layout of each room. The actual size will vary.

For more housing information, please visit our website at [housing.wcu.edu](http://housing.wcu.edu).

\*Rates are for Fall, 2018 and Spring, 2019 semesters, pending approval.

# Robertson

- 2 moveable chests
- 2 moveable desks & chairs
- 1 built-in closet
- 2 XL loftable twin beds

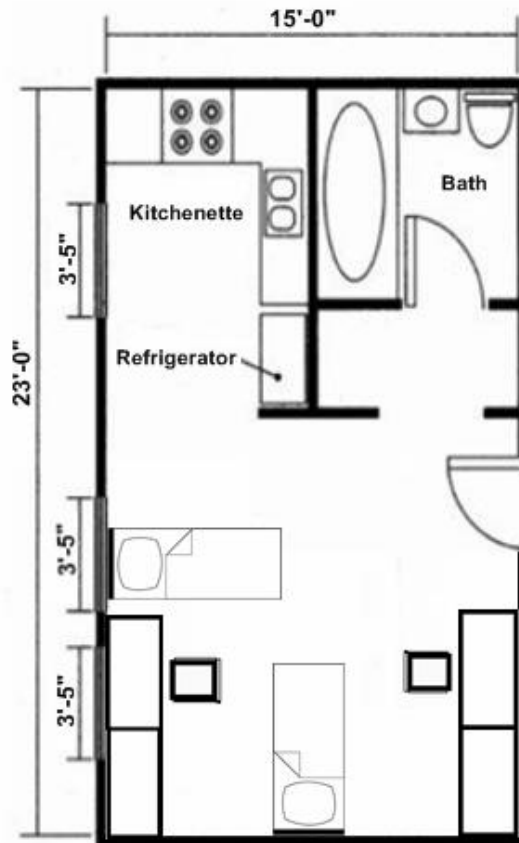

**Robertson** is a non-smoking, co-ed, apartment style residence hall located in the older section of campus. Each apartment houses two students and has its own kitchen and bathroom. Robertson has wireless access and offers 24-hour visitation with roommate agreement. Double rooms cost \$2,549.00 per semester\*.

Please note: This is an average layout of each efficiency room. The actual size will vary.

For more housing information, please visit our website at [housing.wcu.edu](http://housing.wcu.edu).

\*Rates are for Fall, 2018 and Spring, 2019 semesters, pending approval.

# Scott

- 2 built-in closets
- 2 moveable desks & chairs
- 1 fixed dresser
- 2 XL loftable twin beds

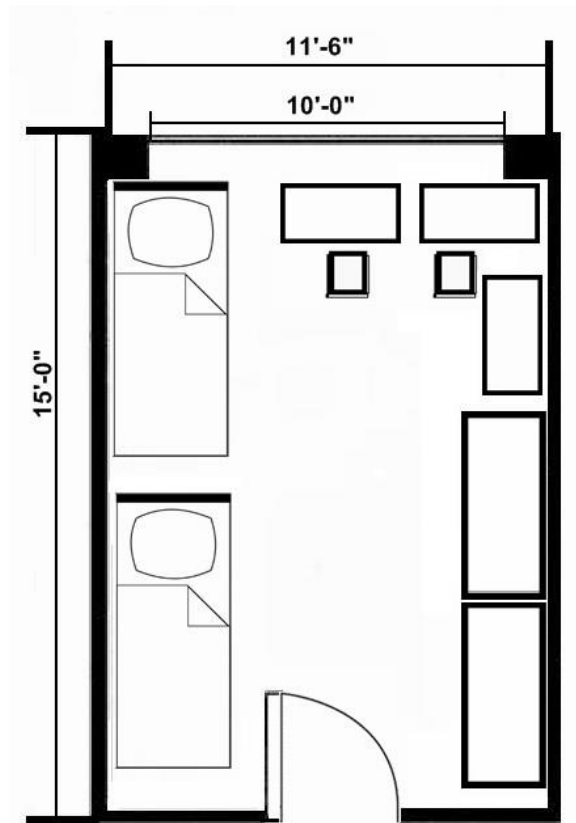

**Scott** is a non-smoking, alcohol free building located on the west end of campus and is convenient to the Courtyard Dining Hall. It is designed to house approximately 700 women and men, and offers 24-hour visitation with roommate agreement. Wireless access is available. The high-rise has nine floors with a study, community kitchens on every floor and four large bathrooms located on each floor. Scott houses first-year freshman students as part of our Western Carolina PEAKS Program. Double rooms cost \$2,398.00 per semester and private rooms, when available, cost \$3,121.00 per semester\*.

Please note: This is an average layout of each room. The actual size will vary.

For more housing information, please visit our website at [housing.wcu.edu](http://housing.wcu.edu).

\*Rates are for Fall, 2018 and Spring, 2019 semesters, pending approval.

# Walker

- 2 built-in closets
- 2 moveable desks & 2 chairs
- 2 loftable XL twin beds
- 2 moveable dressers

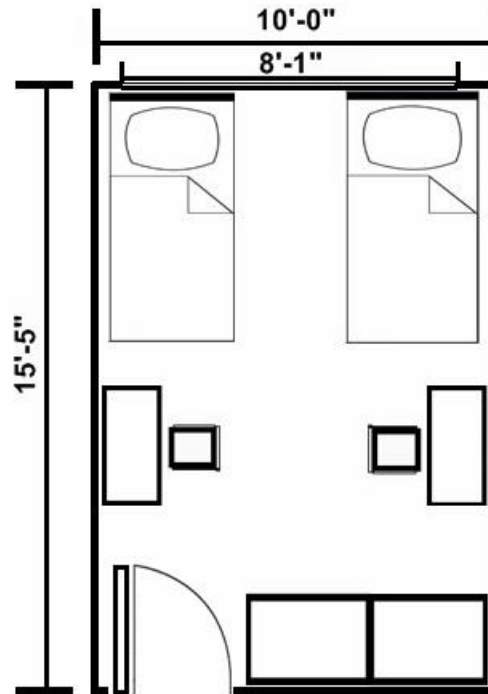

**Walker** is a non-smoking, high-rise residence hall that has nine floors and may accommodate up to 400 men and women. Rooms are arranged in suites, with one large bathroom serving four rooms. Wireless access is available. Large lobbies are located on the first and ninth floors, community kitchens throughout, with studies on each floor. Walker is located on the west end of campus beside Scott Residence Hall and houses all first year freshman students as part of our Western Carolina PEAKS Program. Walker is completely alcohol free and also offers 24-hour visitation with roommate agreement. Double rooms cost \$2,398.00 per semester and private rooms, when available, cost \$3,121.00 per semester\*.

Please note: This is an average layout of each room. The actual size will vary.

For more housing information, please visit our website at [housing.wcu.edu](http://housing.wcu.edu).

\*Rates are for Fall, 2018 and Spring, 2019 semesters, pending approval.