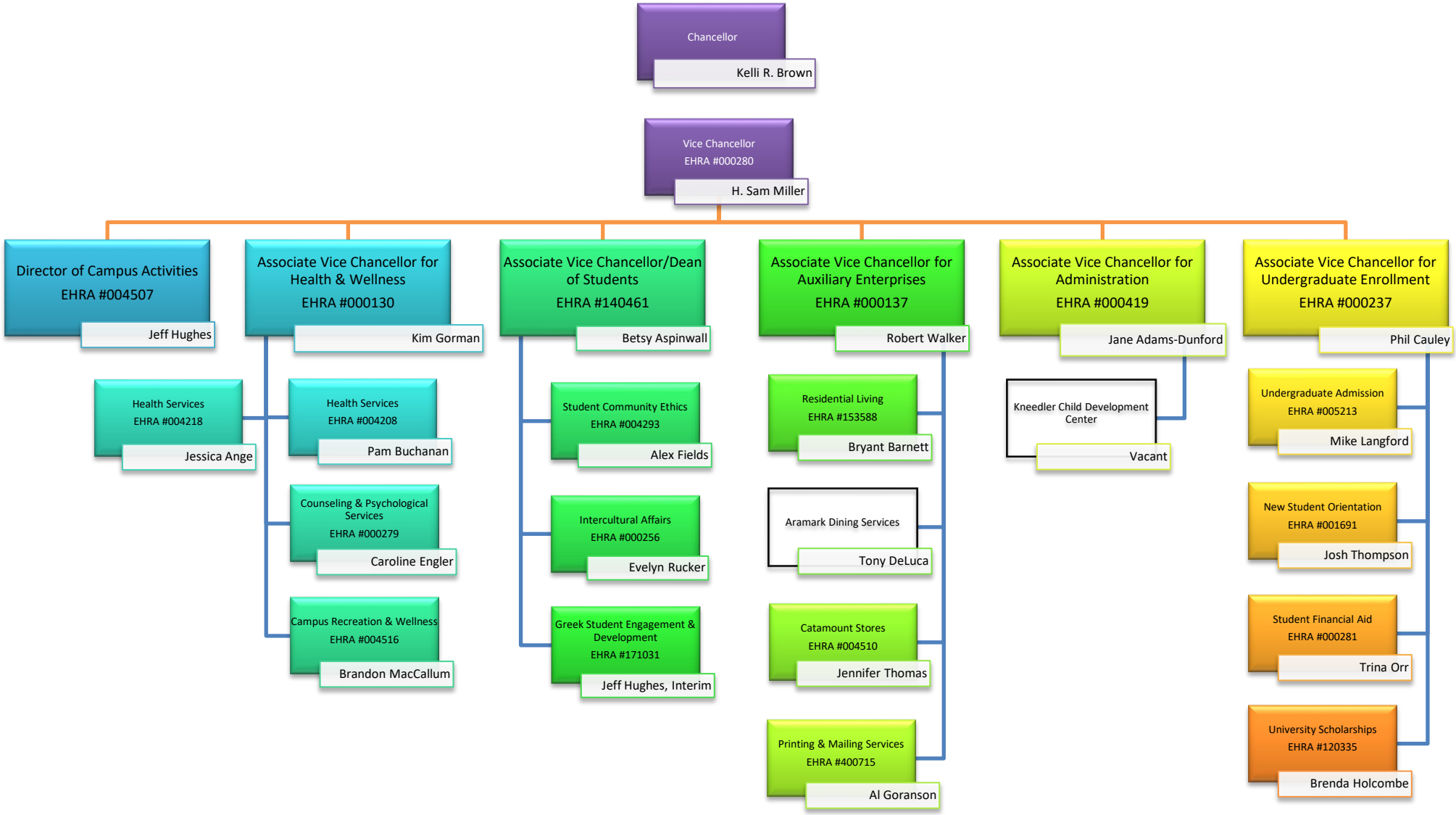WCU Division of Student Affairs